

AcademyHealth

ANNUAL RESEARCH MEETING

June 14-17, 2021 | A Virtual Event

PLAN YOUR VIRTUAL EXPERIENCE



Note: Times are Eastern Standard Time

ADDRESSING CONSUMER AND PATIENTS' PREFERENCES AND NEEDS

Monday, June 14 | 12:45 PM - 1:45 PM

The Influence of Payer Policies on Patient Access, Outcomes, and Costs

Monday, June 14 | 1:45 PM - 2:45 PM

Poster Session: Addressing Consumer and Patients' Preferences and Needs

Wednesday, June 16 | 2:15 PM - 3:15 PM

Supporting Patient Decision-Making During Serious Illness

Thursday, June 17 | 11:00 AM - 12:00 PM

Rebuilding Trust in Health Care: What We Know and What We Need to Know

AGING, DISABILITY, AND END-OF-LIFE

Monday, June 14 | 12:45 PM - 1:45 PM

Access to Post-Acute Care and Quality Outcomes

Monday, June 14 | 1:45 PM - 2:45 PM

Poster Session: Aging, Disability, and End-of-Life

Monday, June 14 | 2:45 PM - 3:45 PM

COVID-19 and Long-Term Care

Tuesday, June 15 | 11:00 AM - 12:00 PM

Long Term Services & Supports IG: The Path Forward for Long-Term Services & Supports: Lessons Learned from the Pandemic

Thursday, June 17 | 2:30 PM - 3:30: PM

Innovative Approaches in Patient-Centered Research

Tuesday, June 15 | 11:00 AM - 12:00 PM

Medicare Post-Acute Care, Caregiving, and Prescription Drug Policy

Tuesday, June 15 | 2:30 PM - 3:30 PM

Improving Care Near the End of Life

Wednesday, June 16 | 12:15 PM - 1:15 PM

Trends in Utilization and Outcomes among Assisted Living Facility Residents

Wednesday, June 16 | 2:15 - 3:15 PM

Emerging Evidence on the Impact of COVID-19 in Long-Term Care

Thursday, June 17 | 11:00 AM - 12:00 PM

Impact of Medicare and Medicaid Policy on the Care of Older Adults

Thursday, June 17 | 2:30 PM - 3:30 PM

Disability Research IG: Disparities Among Individuals with Disabilities

CHILD AND FAMILY HEALTH

Monday, June 14 | 1:45 PM - 2:45 PM

Poster Session: Child and Family Health

Monday, June 14 | 2:45 PM - 3:45 PM

Child Health Services Research IG: Shaping Policy and Practice through Research

Wednesday, June 16 | 12:15 PM - 1:15 PM

COVID-19, Vaccination, and Child and Family Health

Thursday, June 17 | 11:00 AM - 12:00 PM

Screening, Prevention and Prescribing in Child Health

COVERAGE, ACCESS, AND MEDICAID

Monday, June 14 | 12:45 PM - 1:45 PM

Health Economics IG: Research from Emerging Health Economists

Monday, June 14 | 12:45 PM - 1:45 PM

Late-Breaking Session: Health Insurance Coverage and its Impacts: High-Risk Populations and COVID

Monday, June 14 | 12:45 PM - 1:45 PM

Marketplace Insurance Coverage: Key Issues and Comparisons with Medicaid

Monday, June 14 | 1:45 PM - 2:45 PM

Poster Session: Coverage, Access, and Medicaid

Tuesday, June 15 | 2:30 PM - 3:30 PM

**State Health Research and Policy IG: Access, Spending and Innovation:
Unpacking New Evidence from State Medicaid Research**

Wednesday, June 16 | 12:15 PM - 1:15 PM

**Developing a Roadmap for Access Research in the Veterans Health
Administration**

Wednesday, June 16 | 12:15 PM - 1:15 PM

What is Best Pathway to Health Insurance Security for all Americans?

Wednesday, June 16 | 2:15 PM - 3:15 PM

Effects of Medicaid Expansion on Coverage, Quality, and Health Outcomes

Wednesday, June 16 | 3:45 PM - 4:45 PM

**Plenary: Administration, Congress, and States - What is on the
(Realistic) Priority List?**

Thursday, June 17 | 11:00 AM - 12:00 PM

Insurance Benefit Design, Eligibility Requirements, and Beneficiary Outcomes

Thursday, June 17 | 2:30 PM - 3:30 PM

Medicaid Coverage and Access for Special Populations

DIGITAL TECHNOLOGIES, DATA, AND ANALYTICS

Monday, June 14 | 12:45 PM - 1:45 PM

Opportunities for Quality Measurement Transformation in the Digital Age

Monday, June 14 | 1:45 PM - 2:45 PM

Poster Session: Digital Technologies, Data, and Analytics

Monday, June 14 | 2:45 PM - 3:45 PM

Health Information Technology IG

Monday, June 14 | 4:15 PM - 5:15 PM

Plenary: The Changing Nature of Evidence

Tuesday, June 15 | 11:00 AM - 12:00 PM

Application of AI to Medicine: A Journey from Data Science to Clinical Trials, to Everyday Practice

Tuesday, June 15 | 11:00 AM - 12:00 PM

Data Visualization for Evidence Synthesis and Policy-making

Tuesday, June 15 | 11:00 AM - 12:00 PM

Innovations in Data Collection and Reporting: Changing NCHS Data in a Time of Change

Tuesday, June 15 | 11:00 AM - 11:30 AM

Late-Breaking Data Blitz Session: COVID's Far-Reaching Impact on Health Care Delivery

Tuesday, June 15 | 11:30 AM - 12:00 PM

Late-Breaking Data Blitz Session: Late-Breaking Data on High-Risk Populations

Tuesday, June 15 | 2:30 PM - 3:30 PM

Leveraging Electronic Health Record Analytics for Healthcare Improvement

Wednesday, June 16 | 12:15 PM - 1:15 PM

Integrating Data to Respond to Public Health Emergencies: Lessons Learned from COVID-19

Wednesday, June 16 | 2:15 PM - 3:15 PM

Evolution in Data Aggregation and Data Sharing for Healthcare Management and Research

Wednesday, June 16 | 2:15 PM - 3:15 PM

The Centers for Medicare & Medicaid Services Data and Information Products

Thursday, June 17 | 11:00 AM - 12:00 PM

Telemedicine to Support Patient Care During the COVID-19 Pandemic

Thursday, June 17 | 2:30 PM - 3:30 PM

Learn About HCUP's Powerful Emergency Department Database & COVID-19 Resources

Thursday, June 17 | 2:30 PM - 3:30 PM

Realizing the Power of Data through Linkages

DISSEMINATION, IMPLEMENTATION, AND IMPACT

Monday, June 14 | 2:45 PM - 3:45 PM

The Impact of Dissemination in Provider Organizations

Monday, June 14 | 2:45 PM - 3:45 PM

The Role of Implementation & Improvement Science in Bi-Directional Learning Health Systems

Tuesday, June 15 | 11:00 AM - 12:00 PM

Patient Engagement through Greater Dissemination

Tuesday, June 15 | 12:00 PM - 1:00 PM

Poster Session: Dissemination, Implementation, and Impact

Thursday, June 17 | 11:00 AM - 12:00 PM

Disseminating Evidence: Findings People Can Use

Thursday, June 17 | 11:00 AM - 12:00 PM

Strategies for Combating Mis-Information in the Social Media Era

Thursday, June 17 | 2:30 PM - 3:30 PM

Implementation Science Impacts on COVID-19 Response

GLOBAL HEALTH AND POLICY RESEARCH

Monday, June 14 | 12:45 PM - 1:45 PM

COVID in Global Health

Tuesday, June 15 | 12:00 PM - 1:00 PM

Poster Session: Global Health and Policy Research

Tuesday, June 15 | 2:30 PM - 3:30 PM

Interventions in Low-Resource Settings

Thursday, June 17 | 2:30 PM - 3:30 PM

Global Health & Health Care IG: Transforming Global Health Systems Under Pressure: What can Countries Learn from Each Other?

HEALTH WORKFORCE

Monday, June 14 | 12:45 PM - 1:45 PM

Perspectives on the Primary Care Workforce

Monday, June 14 | 2:45 PM - 3:45 PM

Diversity, Equity, and Inclusion in the Health Care Workforce

Monday, June 14 | 2:45 PM - 3:45 PM

Meet the Project Officers: How to Get and Maintain Funding

Tuesday, June 15 | 11:00 AM - 12:00 PM

COVID-19's Effects on the Health Care Workforce

Tuesday, June 15 | 11:00 AM - 12:00 PM

Options for Building a Successful HSR Career

Tuesday, June 15 | 12:00 PM - 1:00 PM

Poster Session: Health Workforce

Tuesday, June 15 | 2:30 PM - 3:30 PM

Presidential Session: Rock Stars of HSR

Tuesday, June 15 | 2:30 PM - 3:30 PM

Health Workforce IG: Socially Accountable Medical Education: Building the Plane While Flying It

Tuesday, June 15 | 2:30 PM - 3:30 PM

Building Effective Multi-Stakeholder Research Teams: Resources for Engagement Success

Wednesday, June 16 | 11:00 AM - 12:00 PM

Plenary: Annual Reinhardt Lecture

Wednesday, June 16 | 12:15 PM - 1:15 PM

Learn about HCUP and Celebrate the Outstanding Article of the Year Award Winners

Wednesday, June 16 | 12:15 PM - 1:15 PM

State Level Perspectives on the Health Care Workforce

Wednesday, June 16 | 2:15 PM - 3:15 PM

What We Learned from the HSR Workplace Culture Study

Thursday, June 17 | 11:00 AM - 12:00 PM

Well-being of Health Care Workers Before and During the COVID-19 Pandemic

Thursday, June 17 | 12:00 PM - 1:00 PM

Poster Session: Student Posters

Thursday, June 17 | 2:30 PM - 3:30 PM

Cutting Edge Research on Organizational Behavior in Multiple Healthcare Settings

Thursday, June 17 | 2:30 PM - 3:30 PM

The Unequal Effect of COVID on the Health Workforce: Early Evidence from National Surveys and Interviews

HIGH COST, HIGH NEED POPULATIONS

Monday, June 14 | 12:45 PM - 1:45 PM

Optimizing Care for Medically Complex Patients

Tuesday, June 15 | 11:00 AM - 12:00 PM

Research on the Economics of Cancer Care: Funding, Data and Training Resources

Tuesday, June 15 | 12:00 PM - 1:00 PM

Poster Session: High Cost, High Need Populations

Thursday, June 17 | 11:00 AM - 12:00 PM

Achieving Effective Care for High Risk Populations

IMPROVING SAFETY, QUALITY, AND VALUE

Monday, June 14 | 11:00 AM - 12:30 PM

Opening Plenary: Progress and Pitfalls: 20 Years Since the Quality Chasm Report

Monday, June 14 | 2:45 PM - 3:45 PM

Impact of the COVID-19 Pandemic on Health Plan Enrollment and Non-COVID Quality and Outcomes

Tuesday, June 15 | 11:00 AM - 12:00 PM

Improving Safety in Health Care

Tuesday, June 15 | 12:00 PM - 1:00 PM

Poster Session: Improving Safety, Quality, and Value

Tuesday, June 15 | 2:30 PM - 3:30 PM

Improvement Across the Continuum of Health Care Delivery

Wednesday, June 16 | 12:15 PM - 1:15 PM

Advancing Primary Care-Evidence Needs to Deliver High Quality, Equitable Care

Wednesday, June 16 | 2:15 PM - 3:15 PM

Impact of COVID-19 on Health Care Delivery

Wednesday, June 16 | 2:15 PM - 3:15 PM

Quality & Value IG: Lessons from The Long Fix: Leading Quality and Change

Wednesday, June 16 | 3:45 PM - 4:45 PM

Plenary: Administration, Congress, and States - What is on the (Realistic) Priority List?

Thursday, June 17 | 11:00 AM - 12:00 PM

Rural Hospital Closures and Mergers: Impact on Access to Care and Quality of Care

Thursday, June 17 | 11:00 AM - 12:00 PM

Surgical & Perioperative Care IG: Drivers, Outcomes, and Value of Quality Perioperative Care, Abstract Series

MEASURING SAFETY, QUALITY, AND VALUE

Monday, June 14 | 12:45 PM - 1:45 PM

Facets of Quality of Care During the COVID-19 Pandemic

Monday, June 14 | 2:45 PM - 3:45 PM

Increasing the Safety and Quality of Opioid Prescribing

Tuesday, June 15 | 12:00 PM - 1:00 PM

Poster Session: Measuring Safety, Quality, and Value

Wednesday, June 16 | 12:15 PM - 1:15 PM

Measuring Relative Value: Advancing Patient-Centered Methods in Value Assessment

Thursday, June 17 | 2:30 PM - 3:30 PM

Innovative Measurement Approaches to Appropriateness of Care & Value

MEDICARE

Tuesday, June 15 | 11:00 AM - 12:00 PM

Medicare Post-Acute Care, Caregiving, and Prescription Drug Policy

Tuesday, June 15 | 12:00 PM - 1:00 PM

Poster Session: Medicare

Tuesday, June 15 | 2:30 PM - 3:30 PM

Impact of COVID-19 on the Medicare Population

Tuesday, June 15 | 2:30 PM - 3:30 PM

The Impact of Medicare's Alternative Payment Models

Wednesday, June 16 | 12:15 PM - 1:15 PM

Price, Access, and Quality in the Medicare Program

Wednesday, June 16 | 2:15 PM - 3:15 PM

The Centers for Medicare & Medicaid Services Data and Information Products

Thursday, June 17 | 11:00 AM - 12:00 PM

Impact of Medicare and Medicaid Policy on the Care of Older Adults

MENTAL HEALTH AND SUBSTANCE USE

Monday, June 14 | 12:45 PM - 1:45 PM

Risk Factors for Drug Overdose and Adverse Events

Monday, June 14 | 2:45 PM - 3:45 PM

Increasing the Safety and Quality of Opioid Prescribing

Tuesday, June 15 | 11:00 AM - 12:00 PM

Access to Care for People with Mental Health and Substance Use Disorders During the COVID-19 Pandemic

Tuesday, June 15 | 2:30 PM - 3:30 PM

Quality of Behavioral Health Services and Integration with Primary Care

Wednesday, June 16 | 12:15 PM - 1:15 PM

Mental Health & Substance Use Research IG: Recent Developments in Mental Health and Substance Use Research

Wednesday, June 16 | 1:15 PM - 2:15 PM

Poster Session: Mental Health and Substance Use

Wednesday, June 16 | 2:15 PM - 3:15 PM

Opioid Use Disorder Policy, Treatment and Outcomes in 12 State Medicaid Programs

Thursday, June 17 | 2:30 PM - 3:30 PM

Policies to Improve Care for People with Substance Use Disorder

METHODS RESEARCH

Monday, June 14 | 12:45 PM - 1:45 PM

Innovations in Modeling

Monday, June 14 | 4:15 PM - 5:15 PM

Plenary: The Changing Nature of Evidence

Tuesday, June 15 | 2:30 PM - 3:30 PM

Measurement and Data Quality

Wednesday, June 16 | 1:15 PM - 2:15 PM

Poster Session: Methods Research

ORGANIZATIONAL BEHAVIOR AND MANAGEMENT

Monday, June 14 | 2:45 PM - 3:45 PM

Future Directions and Opportunities for AHRQ in the Post-COVID-19 Era

Tuesday, June 15 | 11:00 AM - 12:00 PM

Can Health Services Research Really Help in a Crisis? VA Research Response to COVID-19

Tuesday, June 15 | 2:30 PM - 3:30 PM

Financial Impact of COVID-19 on Healthcare Providers

Tuesday, June 15 | 2:30 PM - 3:30 PM

IRGNI IG: Conversation about Creating Cultures of Inclusive Excellence in Academic and Professional Organizations

Wednesday, June 16 | 1:15 PM - 2:15 PM

Poster Session: Organizational Behavior and Management

Thursday, June 17 | 11:00 AM - 12:00 PM

Best of ARM Session: Evaluating Policy Changes and Evidence-based Interventions in Varied Settings

Thursday, June 17 | 2:30 PM - 3:30 PM

Cutting Edge Research on Organizational Behavior in Multiple Healthcare Settings

PATIENT-CENTERED RESEARCH

Monday, June 14 | 2:45 PM - 3:45 PM

Using PCORnet®, the National Patient-Centered Clinical Research Network to Facilitate Large Scale Research

Monday, June 14 | 4:15 PM - 5:15 PM

Plenary: The Changing Nature of Evidence

Wednesday, June 16 | 1:15 PM - 2:15 PM

Poster Session: Patient-Centered Research

Wednesday, June 16 | 2:15 PM - 3:15 PM

It Takes a Village: Advancing Quality and Impact of Research through Stakeholder Engagement

Thursday, June 17 | 2:30 PM - 3:30: PM

Innovative Approaches in Patient-Centered Research

PAYMENT AND DELIVERY SYSTEMS INNOVATIONS

Monday, June 14 | 2:45 PM - 3:45 PM

How Can Value-Based Payment Better Support Primary Care During & After COVID-19?

Monday, June 14 | 2:45 PM - 3:45 PM

The Role of Implementation & Improvement Science in Bi-Directional Learning Health Systems

Tuesday, June 15 | 11:00 AM - 12:00 PM

Application of AI to Medicine: A Journey from Data Science, to Clinical Trials, to Everyday Practice

Tuesday, June 15 | 2:30 PM - 3:30 PM

Evolving Models for Virtual and Home Health Care

Tuesday, June 15 | 2:30 PM - 3:30 PM

The Impact of Medicare's Alternative Payment Models

Wednesday, June 16 | 12:15 PM - 1:15 PM

Learning Health System IG

Wednesday, June 16 | 1:15 PM - 2:15 PM

Poster Session: Payment and Delivery Systems Innovations

Wednesday, June 16 | 2:15 PM - 3:15 PM

Federal Payment Programs and Industry Response

Wednesday, June 16 | 3:45 PM - 4:45 PM

Plenary: Administration, Congress, and States - What is on the (Realistic) Priority List?

Thursday, June 17 | 11:00 AM - 12:00 PM

Testing Innovations to Improve the Practice and Application of HSR: Lessons from the Paradigm Project

Thursday, June 17 | 2:30 PM - 3:30 PM

Is Remote Behavioral Health Treatment Here to Stay? Telehealth During COVID-19

PUBLIC AND POPULATION HEALTH

Monday, June 14 | 12:45 PM - 1:45 PM

Public Health Systems Research IG: Research Panel

Monday, June 14 | 2:45 PM - 3:45 PM

Infrastructure and Delivery Systems for Improving Population Health

Tuesday, June 15 | 11:00 AM - 12:00 PM

Policy Approaches to Improving Population Health

Tuesday, June 15 | 3:45 PM - 5:00 PM

Plenary: Responding to COVID-19: Key Insights from HSR

Wednesday, June 16 | 1:15 PM - 2:15 PM

Poster Session: Public and Population Health

Thursday, June 17 | 11:00 AM - 12:00 PM

Addressing Disparities and Social Determinants at the Population Level

Thursday, June 17 | 3:45 PM - 4:45 PM

Closing Plenary Panel: Reimagining Public Health

SOCIAL DETERMINANTS AND SOCIAL NEEDS

Monday, June 14 | 12:45 PM - 1:45 PM

Risk Factors for Drug Overdose and Adverse Events

Monday, June 14 | 2:45 PM - 3:45 PM

State Efforts to Address Social Determinants of Health through Medicaid

Tuesday, June 15 | 2:30 PM - 3:30 PM

Social Determinant of Populations and Place Based Disparities

Wednesday, June 16 | 12:15 PM - 1:15 PM

Social Determinants of COVID-19

Wednesday, June 16 | 1:15 PM - 2:15 PM

Poster Session: Social Determinants and Social Needs

Wednesday, June 16 | 2:15 PM - 3:15 PM

Approaches to Addressing Social Determinants of Health in the Health Care System

Wednesday, June 16 | 2:15 PM - 3:15 PM

Best of ARM Session: Social Determinants and Under-resourced Populations

Wednesday, June 16 | 2:15 PM - 3:15 PM

Lessons from COVID-19 for Research on Social Determinants and Racial Disparities

Thursday, June 17 | 11:00 AM - 12:00 PM

Addressing Disparities and Social Determinants at the Population Level

Thursday, June 17 | 2:30 PM - 3:30 PM

Addressing Social Determinants to Improve Health and Advance Equity

STRUCTURAL RACISM, DISPARITIES, AND EQUITY IN HEALTH

Monday, June 14 | 12:45 PM - 1:45 PM

Addressing Health Equity through a Population-Based Measurement Framework

Monday, June 14 | 2:45 PM - 3:45 PM

Diversity, Equity, and Inclusion in the Health Care Workforce

Monday, June 14 | 2:45 PM - 4:00 PM

Town Hall: Recommendations on Diversity, Equity, and Inclusion in HSR

Tuesday, June 15 | 11:00 AM - 12:00 PM

Racism in Health Services: Connecting Geographies, Organizations and Facilities

Tuesday, June 15 | 1:00 PM - 2:00 PM

Plenary: Are We Making Progress on Equity?

Wednesday, June 16 | 12:15 PM - 1:15 PM

Advancing Primary Care-Evidence Needs to Deliver High Quality, Equitable Care

Wednesday, June 16 | 12:15 PM - 1:15 PM

Structural Racism and Health Inequity Research: Lessons Learned and New Innovations

Wednesday, June 16 | 2:15 PM - 3:15 PM

Disparities IG: Advancing Health Equity: The Vital Role of Minority Serving Institutions

Wednesday, June 16 | 2:15 PM - 3:15 PM

Lessons from COVID-19 for Research on Social Determinants and Racial Disparities

Thursday, June 17 | 11:00 AM - 12:00 PM

Framing and Decision-Making: Mechanisms of Racism in Healthcare

Thursday, June 17 | 12:00 PM - 1:00 PM

Poster Session: Structural Racism, Disparities, and Equity in Health

Thursday, June 17 | 1:00 PM - 2:00 PM

Plenary: Late-Breaking Session: Equity Considerations in COVID-19

Thursday, June 17 | 2:30 PM - 3:30 PM

Addressing Social Determinants to Improve Health and Advance Equity

Thursday, June 17 | 2:30 PM - 3:30 PM

COVID-19, Equity, and Community Voices: Results from Rapid Cycle Research Awards

Thursday, June 17 | 2:30 PM - 3:30 PM

Disability Research IG: Disparities Among Individuals with Disabilities

Thursday, June 17 | 2:30 PM - 3:30 PM

The Role of Housing and Criminal Justice Systems in the Production of Health Inequities

WOMEN'S HEALTH

Monday, June 14 | 2:45 PM - 3:45 PM

Equitable Access to Perinatal Care: Policy & Research Implications

Tuesday, June 15 | 11:00 AM - 12:00 PM

Advancing Maternal Health Data and Research

Wednesday, June 16 | 12:15 PM - 1:15 PM

What's Your Method? Contraceptive Use and Access in Health Services Research

Wednesday, June 16 | 2:15 PM - 3:15 PM

Women & Gender Health IG: Contemporary Health Policy and Research

Thursday, June 17 | 12:00 PM - 1:00 PM

Poster Session: Women's Health

Thursday, June 17 | 1:00 PM - 2:00 PM

Plenary: Late-Breaking Session: Equity Considerations in COVID-19

SUPPORTERS

Diamond



Platinum



IBM Watson Health™



Gold



Silver



Bronze



Federal Participating Agencies



U.S. Department of Veterans Affairs
Veterans Health Administration
Health Services Research & Development Service

National Center for
Health Statistics

Media Partner

HealthAffairs

AT THE INTERSECTION OF HEALTH, HEALTH CARE, AND POLICY

INTEREST GROUP SUPPORTERS

Child Health Services



Disparities



Health Economics



Interdisciplinary Research Group on Nursing Issues

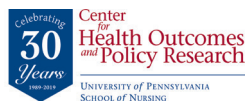

Oral Health



Long-Term Services and Supports





UCSF Philip R. Lee Institute for Health Policy Studies

The Philip R. Lee Institute for Health Policy Studies honors Claire Brindis, DrPH, on her retirement as Director and celebrates her ongoing work as Distinguished Professor Emerita and Board Member of AcademyHealth.

Thank you, Claire, for all you have contributed to IHPS!

Ph.D. in Health Services & Policy

IOWA

Department of
Health Management
and Policy

FOCAL AREAS

Students gain in-depth experience through course work and research practice in their choice of one of three focal areas: Health Economics, Health Policy, or Health Management and Organization.

COLLABORATIVE & INTERDISCIPLINARY

Students benefit from the enthusiastic research collaboration of our faculty members with leading scholars across several fields including Economics, Policy, Management, Medicine, Dentistry, Pharmacy, and Nursing both at the University of Iowa and elsewhere.

FINANCIAL SUPPORT

Our program offers numerous graduate research and teaching assistantships that provide financial support and tuition waivers for our doctoral students. Additional student support is available from the University of Iowa on a competitive basis through various fellowships.

APPLICATION PROCESS

Students applying for fall 2022 are encouraged to apply by **January 15, 2022** for funding consideration.

To apply visit:

www.public-health.uiowa.edu/hmp-phd

DIVERSE PERSPECTIVES

The Department of Health Management and Policy and the PhD in Health Services and Policy Program welcome and celebrate diverse identities, backgrounds, and experiences. A diverse, equitable, and inclusive workforce strengthens healthcare teams and improves healthcare services for the nation's population. Additionally, understanding diverse perspectives essential to ethical research. We are committed to facilitating and supporting an atmosphere rich in cultural perspectives. Since 2015, the PhD Program has included students from nine countries, five U.S. states, and who have earned degrees from 39 undergraduate and graduate institutions.

BUILD RESEARCH COMPETENCIES FROM DAY ONE

Recognizing the importance of their immersion in research from day one, our students are immediately paired with individual primary advisors and a faculty mentorship team who provide apprentice-style opportunities in all aspects of the research process. This includes students participating as partners in the publication process. In fact, most of our students have been the lead authors of articles published in top journals in health services research and related disciplines.

FACULTY EXCELLENCE

Our faculty lead a portfolio of high quality, high impact, and frequently interdisciplinary research projects. In 2020 our faculty had total research funding of \$15.1 million. Among the many projects are studies of best practices to improve hospital quality and efficiency, evaluations of recent changes introduced by health care reform, telehealth, studies integrating social science and genetic data and designs to understand causal effects of behaviors on health and healthcare utilization, evaluations of innovations in health service delivery and payment, and studies focused on health and safety needs of elderly, including pain management and skilled nursing care. Our faculty publish in top health services research journals such as *Health Services Research*, *Medical Care*, *Health Affairs*, *The Gerontological Society of America Journal* and the *American Journal of Public Health*, and in leading journals in related fields including economics, policy studies, organization and management, and gerontology.

» For a complete list of faculty, their research, and publications visit: www.public-health.uiowa.edu/hmp-doctoral-student-research

CONTACT

Gwen Archibald, Director of Student Services gwen-Archibald@uiowa.edu

MISSION:

To prepare students to be at the cutting-edge of health services research, and to provide the basic and applied research necessary to facilitate the optimal configuration of health services and their delivery through evidence based, socially-just health policies.

VISION:

The Ph.D. Program will be recognized as a strong and consistent source of exceptional health services researchers and policy analysts by our national peers, our alumni, and prospective employers.



Health Care Delivery Research and Evaluation Expertise



www.westat.com



An Employee-Owned Research Corporation®

1600 Research Boulevard
Rockville, MD 20850

marketing@westat.com
301-251-1500

1234710976.0521

Health Reform

Medicare and
Medicaid

Substance use
disorder

State and local
initiatives to
improve population
health

Health
equity

Payment and
delivery system
reform

Maternal and
child health

As part of the Urban Institute's mission to open minds, shape decisions, and offer solutions through economic and social policy research, **the Health Policy Center** provides the answers decisionmakers need to address health problems in America.

MORE AT HPC.URBAN.ORG



Rutgers Center for State Health Policy



Rutgers Center for State Health Policy, an initiative within the Institute for Health, Health Care Policy and Aging Research, was established in 1999 with funding from the Robert Wood Johnson Foundation and a mission to inform, support, and stimulate sound and creative state health policy in New Jersey and around the nation. The Center provides impartial policy analysis, research, training, facilitation, and consultation on important state health policy issues.

Research Focus | The Center combines Rutgers University's traditional academic strengths in public health, health services research, and social science with applied research and policy analysis initiatives. The Center's signature areas of research include:

- Population Health and Health Equity
- Access and Coverage
- Health System Performance Improvement
- Health Workforce
- Long-Term Services and Supports

Examples of Current Work | The Center's work is supported by grants and contracts from a broad array of federal and state agencies as well as health care philanthropies and private organizations. Our diverse funding portfolio includes:

- Implementation of the Integrated Population Health Data (iPHD) Project (**New Jersey Department of Health**)
- Evaluation of the New Jersey FamilyCare Comprehensive Demonstration (**New Jersey Department of Human Services, Division of Medical Assistance and Health Services**)
- The Impact of COVID-19-Related School Closures on Children's Weight Status (**National Institute of Child Health and Human Development R01**)
- The New Jersey Population Health Cohort Study (**Robert Wood Johnson Foundation**)
- Evaluation of the COVID-19 Emergency Reciprocity Licensure Program in New Jersey (**Robert Wood Johnson Foundation**)

Visit Rutgers Center for State Health Policy and learn more about our current projects, faculty and staff, latest employment opportunities, events, and publications.

Rural Health Research Gateway

ruralhealthresearch.org

The Rural Health Research Gateway is a free, online library of research and expertise. The website provides access to the work of the Rural Health Research Centers and Analysis Initiatives funded by the Federal Office of Rural Health Policy, Health Resources and Services Administration.

The Rural Health Research Center program is the only federal program that is dedicated entirely to producing policy-relevant research on health care in rural areas. The Centers study critical issues facing rural communities in an effort to secure adequate, affordable, high-quality health services for people living in rural areas.



Research Recaps

Brief summaries on key rural health issues.



Research Publications

Access policy briefs, chartbooks, journal articles, and other products.

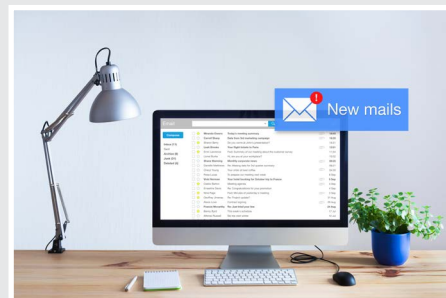

Research Alerts

Email notification when new research products are released.



Rural Health Webinars

Ask questions and learn from the rural health researchers.



Dissemination Toolkit

Learn how to develop rural health research products.

Connect with us

@ info@ruralhealthresearch.org

f facebook.com/RHRGateway

t twitter.com/rhrgateway

Gateway is supported by the Federal Office of Rural Health Policy, Health Resources and Services Administration, U.S. Department of Health and Human Services.

RESEARCH DONE DIFFERENTLY®

The Patient-Centered Outcomes Research Institute is an independent nonprofit organization with a singular mission: To fund research that will provide patients, their caregivers, and clinicians with the evidence-based information needed to make better-informed healthcare decisions. PCORI is committed to continuously seeking input from a broad range of stakeholders to guide its work.

KEY FEATURES OF OUR WORK

- ▶ Focuses on health outcomes that are meaningful to patients and those who care for them
- ▶ Engages patients and communities throughout the entire research process—from formulating research questions to communicating study findings
- ▶ Accelerates dissemination and implementation of scientific findings to promote the uptake of tested interventions in real-world settings
- ▶ Provides a wide variety of tools that pull together and analyze results for use by patients, clinicians, insurers, employers, and other stakeholders
- ▶ Strives to strengthen diversity, equity, and inclusion in all our endeavors



**MORE THAN
\$2.9 BILLION
AWARDED**



**NEARLY
1,800 RESEARCH AND
RELATED PROJECTS**



Learn more at www.pcori.org

Follow us on   

THE MILBANK QUARTERLY

A MULTIDISCIPLINARY JOURNAL OF
POPULATION HEALTH AND HEALTH POLICY

Don't Miss:

BUILDING BACK BETTER, a series of opinions offering policy recommendations for the Biden administration

US STATE POLICIES, POLITICS, AND LIFE EXPECTANCY by Jennifer Karas Montez, Jason Beckfield, and Julene Kemp Cooney et al.

COVID-19 AND UNDERINVESTMENT IN THE PUBLIC HEALTH INFRASTRUCTURE OF THE UNITED STATES by Nason Maani and Sandro Galea



www.milbank.org

@MilbankFund



HEALTH CARE IS CHANGING.



HELP LEAD THAT CHANGE.

Advance your career at the
Miami Herbert Business School —
WHERE BUSINESS MEETS HEALTH CARE

HEALTH EXECUTIVE MBA

Designated a top-ranked program by *U.S. News and World Report*, this 21-month program is designed for experienced executives, clinicians, and other health care professionals seeking to lead business and policy solutions in health care.

- Expand your capabilities and professional network across the health care industry
- Work full time while enhancing your career; classes take place one weekend per month
- Graduate with a Six Sigma Champion Belt

Rated No. 1 Health Care Executive MBA Program in the U.S.

Rated Top 20 Health Care Management Program in the U.S.

Both programs are accredited by the Association to Advance Collegiate Schools of Business (AACSB International) and the Commission on Accreditation of Healthcare Management Education (CAHME). The Health Executive MBA is also one of the few such programs nationwide that is accredited by both AACSB International and CAHME and is a member of the Business School Alliance for Health Management (BAHM).

MASTER OF HEALTH ADMINISTRATION

This 18-month, CAHME-accredited program prepares you for leadership roles in organizations including health care systems, physician groups, insurance companies, pharmaceutical firms and not-for-profit institutions.

- Gain valuable business skills and insights into key health care fundamentals; no work experience required
- Benefit from small weekly classes with experienced and research-active faculty
- Apply classroom instruction through internship/capstone opportunities
- Graduate with a Lean Six Sigma Green Belt and jumpstart your health care career



UNIVERSITY OF MIAMI
**MIAMI HERBERT
BUSINESS SCHOOL**

TOMORROW LIVES HERE. HERBERT.MIAMI.EDU



Earn your PhD in Health Policy at Vanderbilt.

- ▶ Develop your expertise across a variety of disciplines to apply evidence and research aimed at health policy and health service challenges in the United States.
- ▶ Train to work in elite academic, private sector, and governmental settings as part of multidisciplinary teams.
- ▶ Study with faculty mentors and researchers across Vanderbilt.
- ▶ Enjoy full financial support while training at the epicenter of the U.S. health care industry.

vumc.org/health-policy/phd-program



VANDERBILT®
SCHOOL OF MEDICINE

| Health Policy

MAYO CLINIC ROBERT D. AND PATRICIA E. KERN

CENTER FOR THE SCIENCE OF HEALTH CARE DELIVERY

TRANSFORMING THE EXPERIENCE OF HEALTH AND HEALTH CARE

The Mayo Clinic Robert D. and Patricia E. Kern Center for the Science of Health Care Delivery brings together unique capabilities, combining design methods, knowledge management, informatics, data science, analytics, health care delivery research, implementation science and health care engineering to solve challenges for patients, providers and the health care system at large. The center's goal is to provide evidence-based health care delivery solutions to improve practice outcomes.

Through developing, analyzing and rapidly diffusing solutions for the transformation of health care, the Kern Center drives the transformation of the Mayo Clinic practice to achieve high-value patient-centered care and serve as a global leader in the discovery, translation and application of innovative solutions.

Plan to attend the Mayo Clinic sponsored special session during ARM 2021:
"Application of AI to medicine: A journey from data science, to clinical trials, to everyday practice" on Tuesday, June 15, from 11 a.m. - 12:00 p.m. ET.

For more information visit mayoclinic.org
To learn more about careers at
Mayo Clinic visit: jobs.mayoclinic.org.





WE'RE IN THIS TOGETHER.

At Kaiser Permanente, we don't see health as an industry. We see it as a cause. And one that we very much believe in. During this extraordinary time we are especially thankful to the heroism of our frontline workers. And, we would like to express our deepest gratitude to all of our outstanding care teams and individuals who deliver on the Kaiser Permanente mission each day to improve the health of our members and the communities we serve. We are here to help you thrive. **Learn more at kp.org.**

Delivery Science Fellowship Program

About Us

The Division of Research, Kaiser Permanente Northern California, offers post-doctoral research fellowship programs to train fellows in translating research into practice. We seek outstanding candidates with health professional doctorate degrees (e.g. MD, PharmD or equivalent) and/or research doctorate degrees (e.g. PhD, ScD, DrPH or equivalent).

The Kaiser Permanente Northern California Division of Research, based in Oakland, California, has 60 faculty-level investigators and more than 526 ongoing, funded projects on a wide range of health research topics. In 2020, the Division's research portfolio totaled over \$125 million in grants awarded by the NIH, other federal agencies, private foundations, industry, and Kaiser Permanente. Applications are due November 15, 2021, for the July 2022 cohort. Candidate interviews will be scheduled for December 2021.

Delivery Science Fellowship (two year, full-time program)

Fellows work closely with research and career mentors who partner directly with Kaiser Permanente physicians and clinical operations leaders to develop, implement, and evaluate innovative research and quality improvement projects for patient care, in one of the nation's leading integrated delivery systems. Clinical Informatics Track also available.

T32 Diabetes Translation Research Fellowship (one- to two-year, full-time program)

This fellowship focuses specifically on delivery science for diabetes and pre-diabetes. Research is conducted in collaboration with research faculty from the Health Delivery Systems Center for Diabetes Translational Research, the UC San Francisco School of Medicine, and the UC Berkeley School of Public Health, with funding from the National Institute of Diabetes and Digestive and Kidney Diseases (NIDDK).



For more information
<https://k-p.li/2L2VaiJ> or
email DOR-Fellowship@kp.org



@KPDORDSF



KAISER PERMANENTE®

Watson Health is Smarter Health

Visit IBM Watson Health's virtual exhibit page to connect with our experts

**Is remote behavioral health treatment here to stay?
Telehealth during COVID-19**

Join our session:
Thursday, June 17, 2021, 2:30 PM ET

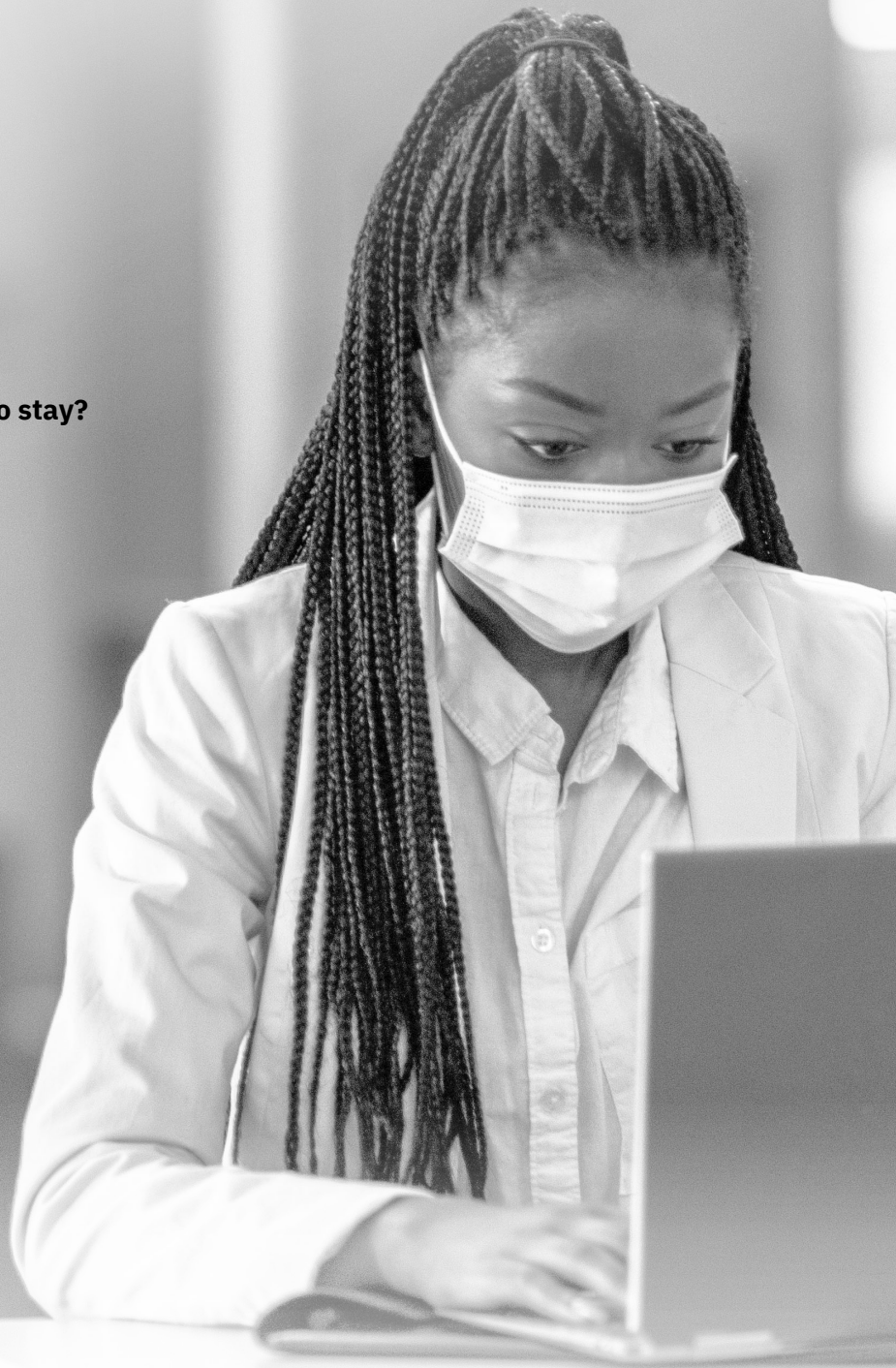

IBM Watson Health

[Visit our web page to learn more](#)



Health Services Research & Development Service

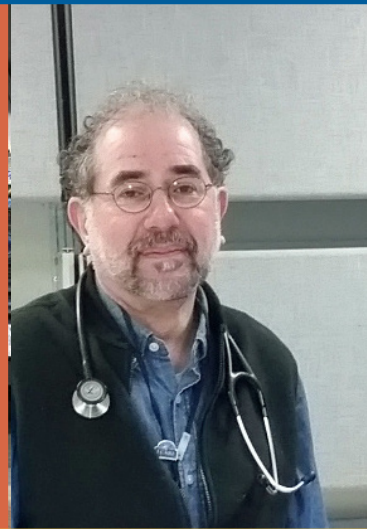

DELIVERY VETERANS
ACCESS IMPLEMENTATION
INVESTIGATOR COST
POLICY EQUITY QUALITATIVE
COST **RESEARCH**

Advancing **Evidence**

Building **Quality**

Improving **Care**



U.S. Department of Veterans Affairs
Veterans Health Administration
Health Services Research & Development Service

<https://www.hsr.d.research.va.gov>



The Hilltop Institute
UMBC



Health Data in Action

At the forefront of national efforts to find data-driven solutions to complex problems facing state policymakers as publicly funded health care systems transition to new models that reward quality and value over volume.



**Health Care
Access &
Affordability**



**Rate Setting &
Payment Reform**



**Aging &
Disability**



**Behavioral
Health**



**Social
Determinants of
Health**



**Hospital
Community
Benefit**

VISIT US IN THE EXHIBIT HALL

Don't miss Executive Director Cynthia Woodcock in the live session,
Options for Building a Successful HSR Career, Tuesday, June 15, 11:00 am-noon ET.

THE HILLTOP INSTITUTE IS PROUD TO BE A GOLD SPONSOR OF THE ARM

The Hilltop Institute is a nonpartisan research organization at the University of Maryland, Baltimore County (UMBC) dedicated to improving the health and wellbeing of people and communities. We conduct cutting-edge data analytics and translational research on behalf of government agencies, foundations, and nonprofit organizations to inform public policy at the national, state, and local levels. We are committed to addressing complex issues through informed, objective, and innovative research and analysis.

www.hilltopinstitute.org



AGENCY FOR HEALTHCARE RESEARCH AND QUALITY



Healthcare Cost and Utilization Project

Powerful Data. Meaningful Answers.

The **Healthcare Cost and Utilization Project (HCUP)** is a family of healthcare databases and related software tools and products developed through a Federal-State-Industry partnership and sponsored by the Agency for Healthcare Research and Quality (AHRQ).

HCUP databases bring together the data collection efforts of HCUP Partners to create the largest collection of longitudinal hospital care data in the United States, with all-payer, encounter-level information, enabling research on a broad range of health policy issues.

- On **June 16th at 12:15pm EST**, join us as we present an Overview of HCUP and announce the winners of the **AHRQ and AcademyHealth Outstanding Article of the Year Award**. The honor recognizes those that published in peer-reviewed journals in 2020 using HCUP data.
- On **June 17th at 2:30pm EST**, join us as we highlight the power of the **Nationwide Emergency Department Sample (NEDS)**, the largest all-payer emergency department (ED) database in the US, yielding national estimates of ED visits. Two use cases demonstrate how to work with the NEDS including variation in ED utilization for injuries by type of trauma center and fluctuations over time in ED visits for seasonal illness. In addition, learn about HCUP online resources to examine hospital trends related to COVID-19.

Learn more at www.hcup-us.ahrq.gov



AUPHA

The Association of University Programs
in Health Administration
wishes AcademyHealth a great
2021 Annual Research Meeting!



TRANSFORMATIONAL
INNOVATION
A PRISM OF OPPORTUNITIES

**AUPHA thanks AcademyHealth for their generous sponsorship of
Jay Bhatt, DO, MPH, FACP, keynote speaker
at the 2021 Annual Meeting.**

FOR MORE INFORMATION ABOUT AUPHA, AND TO REGISTER FOR THE ANNUAL MEETING,
PLEASE VISIT WWW.AUPHA.ORG

An aerial view of a city skyline at sunset. The sky is filled with soft, pink and orange clouds. The city below is densely packed with skyscrapers, including the Willis Tower on the right. The sun is low on the horizon, casting a warm glow over the entire scene.

GDIT

Art of the possible.

Work the world depends on.

gdit.com

Integrating research, policy, and programs
to advance health and well-being.



Behavioral Health

Health In All Policies

Child Health & Wellbeing

Health Systems Transformation

Community Health Systems
Development

Long-Term Services Support

Health & Health Care Financing

Population & Global Health

Rural Health

FOLLOW US:

  @GeorgiaHealthPolicyCenter

 @GSUGHPC

ghpc.gsu.edu

Innovative Solutions.

A holistic approach
to better health for all.

The COVID-19 pandemic has magnified the considerable systemic inequities prevalent in our society, including the lack of health care access and poor outcomes for so many.

For more than 55 years, Abt has partnered with clients and communities to address complex health challenges at all stages of life.

Join us.

Visit our virtual booth.



**BOLD
THINKERS
DRIVING
REAL-WORLD
IMPACT**

[abtassociates.com](https://www.abtassociates.com)



The path ahead needs champions of progress.

Together, we are improving oral health for all.

Introducing CareQuest Institute for Oral Health,
a new national nonprofit committed to creating a
health system that is more accessible, equitable,
and connected.

We are amplifying and expanding the programming,
resources, and strengths of past organizations—
including the DentaQuest Partnership for Oral
Health Advancement—to broaden our impact
and move faster toward creating a health system
designed for everyone.

Join us.
carequest.org



BUILDING TRUST

An initiative of the ABIM Foundation



MISTRUST IN HEALTH CARE HARMS EVERYONE.

14% OF PATIENTS FEEL
THAT DOCTORS DON'T
LISTEN TO THEM. ‡

47% OF PHYSICIANS
SAY THEY DON'T TRUST
HEALTH CARE LEADERS. ‡

59% OF THE GENERAL PUBLIC
BELIEVE THE SYSTEM
DISCRIMINATES "A GREAT
DEAL / SOMEWHAT." ‡

Join our community and be part of the solution.

Building Trust is a multi-faceted effort to increase conversation, thought leadership, research and best practices to elevate increasing trust as an essential organizing principle for improving health care.

Connect at:

WWW.BUILDINGTRUST.ORG



The ABIM Foundation was created by ABIM in 1989. As an operating charity, we develop and implement projects and initiatives like the **Building Trust** initiative to support our mission to elevate increasing trust as an essential organizing principle for improving health care.

 @ABIMFOUNDATION  ABIMFOUNDATION.ORG

Community Resilience: Equitable Practices for an Uncertain Future

The fifth volume of the *RWJF Culture of Health* book series explores people's lived experiences surrounding health equity and the importance of resilience. Stories are authored by policymakers, formerly incarcerated individuals, award-winning journalists, public health officials, and many more.

Order your free copy at rwjf.org/communityresilience



Robert Wood Johnson
Foundation